

McFadden  

---

Dental Implant Center



**McFadden Dental Implant Center**

**McFadden  
Dental Implant Center**

**More than Just Implants**

smile

INGS  
MS  
ERS  
CHING  
VNS

DENTIST

DENTIST

DENTIST



# Cost of Dental Implants



# Factors influencing the range of costs:

Geographical Area

Dentist's credentials

Lab cost

Restorative materials

Implant Type

Sedation

Extractions



Dentists categorize implant treatment in "units" or "arches".

One unit = One tooth



One arch = upper or lower jaw

Full Mouth = both upper and  
lower jaws

Single unit implant  
restorations are the most  
expensive, per unit.



Single tooth implant restorations  
have three pieces:

Implant  
Abutment  
Crown

Single tooth implants:

\$3,000 – 10,000 per tooth







Bridges or multiple-unit restorations are a lower cost per unit because there is not a 1:1 ratio of implants to teeth.



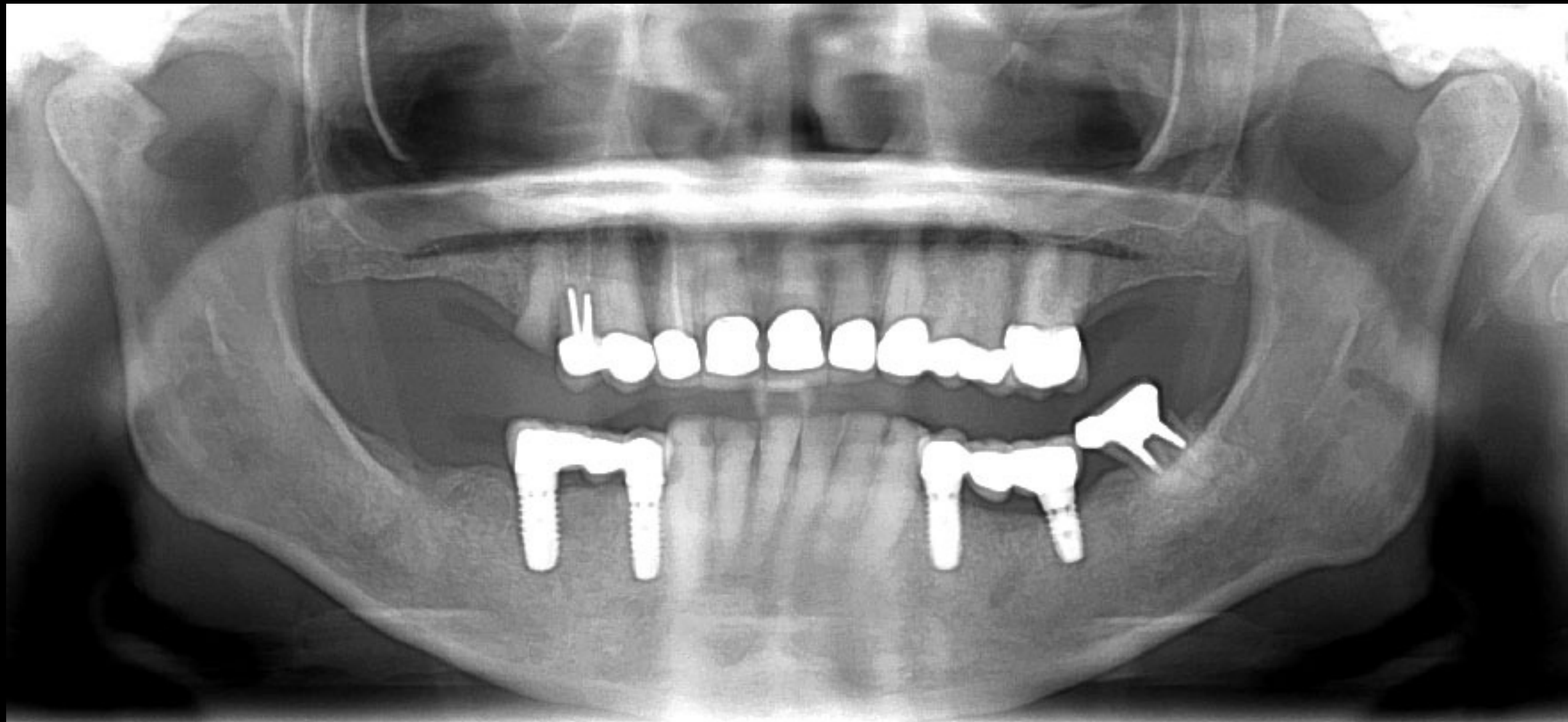

Multiple-unit implants (bridges):

\$2,500 – 7,500 per tooth

# Full Arch or Full Mouth Treatment

Overdentures (removable)

All-on-4 (hybrid prostheses)

Implant Bridges

# Overdentures (removable)

## All-on-4 (hybrid prostheses)

## Implant Bridges



# Overdentures (removable)

Per arch

Mini Implants x 2 = \$2,000 – 6,000

Mini Implants x 4 = \$4,000 – 12,500

Regular Implants x 2 = \$6,500 – 12,500

Regular Implants x 4 = \$10,000 – 17,500







Overdentures (removable)

All-on-4 (hybrid prostheses)

Implant Bridges











All-on-4, All-on-6, All-on-X (Hybrid)

Acrylic over titanium \$15,000 – 25,000

Zirconium \$16,500 – 30,000

Overdentures (removable)

All-on-4 (hybrid prostheses)

Implant Bridges



# Implant Bridges

Look, feel, function and clean  
like natural teeth



START









# Implant Bridges Per Arch

\$30,000 – 45,000

# Factors influencing the range of costs:

Geographical Area

Dentist's credentials

Lab cost

Restorative materials

Implant Type

Sedation

Extractions

# Thank you !

---

The background of the slide features several overlapping, flowing, wavy lines in various shades of blue, ranging from deep navy to bright cyan, creating a sense of motion and depth.

)|( McFadden  
Dental Implant Center